

- N/E TROY C. & WILMA W. CRAIGO -

MAG
MICROFILMED

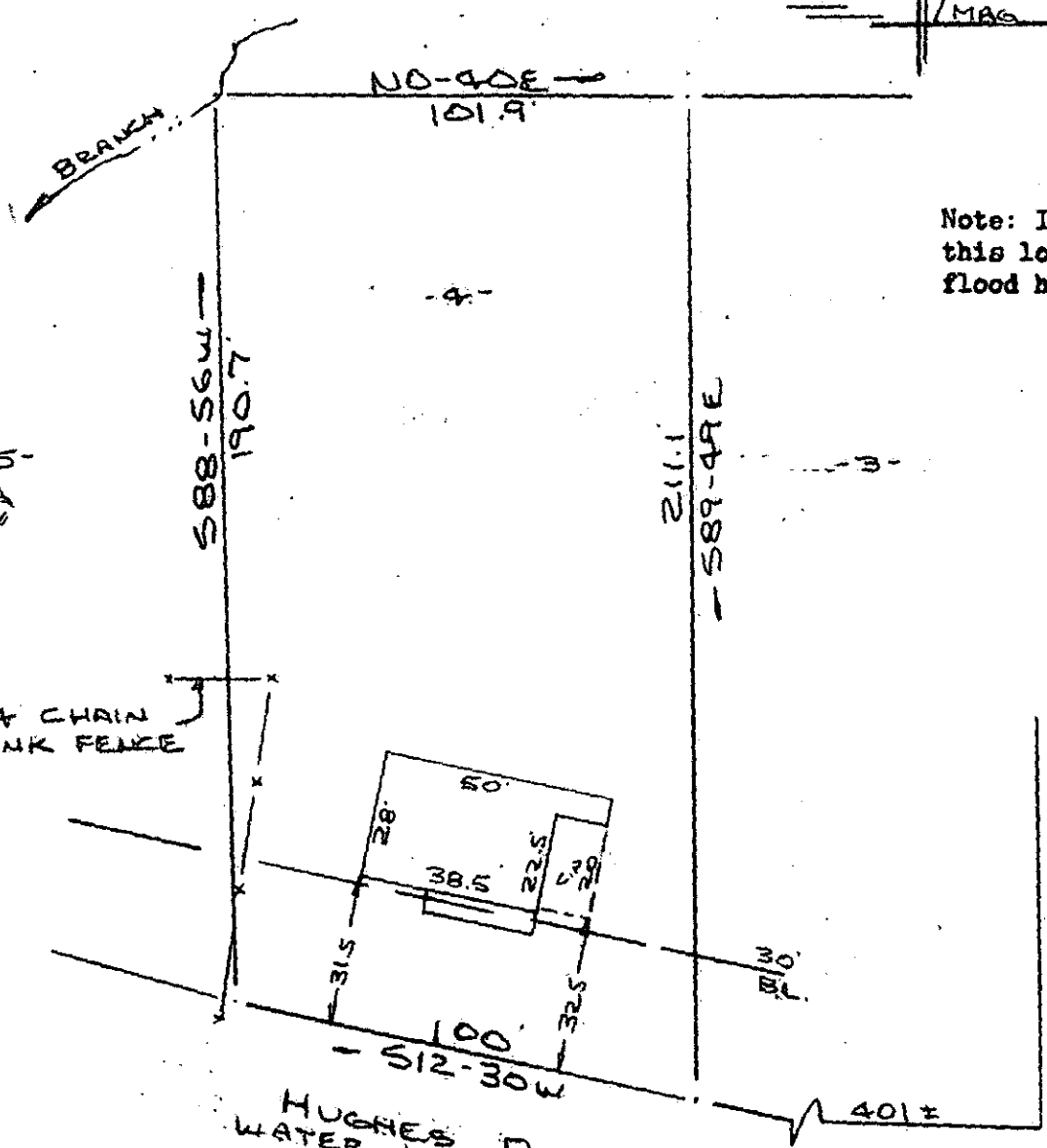

Note: Improvements on this lot are not in a flood hazard area.

GREENVILLE CO. S.C.
OCT 27 9 35 AM '80
DONNIE S. TANKERSLEY JR.
R.M.C.

4 CHAIN LINK FENCE

HUGHES ROAD
WATER & SEWER IN ST RW

OLD FARR'S BRIDGE ROAD

PROPERTY OF
JOHN W. BUSBIN & CATHIE M. BUSBIN
NEAR GREENVILLE, S.C.
SCALE: 1"=40' 1 SEPT 1980

REC'D
OCT 27 1980

This is to certify that on the 1st day of September, 1980, I surveyed the property shown on this plat, being known as lot 4 on plat of PROPERTY OF J. C. HUGHES and recorded in the RMC Office Greenville County, S. C., in Plat Book "SS" at Page 136 and also being known as PROPERTY OF JOHN W. BUSBIN & CATHIE M. BUSBIN and recorded in Plat Book at Page ; and that the property lines, walls and buildings are as shown hereon, and that the walls and buildings located on said lot do not encroach or project on adjacent street or property, and that no adjacent walls or buildings encroach or project on said premises, and no power lines cross this property except as shown hereon.

OCT 27 1980

J. H. 21

13214

R. B. Bruce

CAROLINA SURVEYING CO.
112 Manly St., Greenville, S. C.

R. B. Bruce, RLS #1952